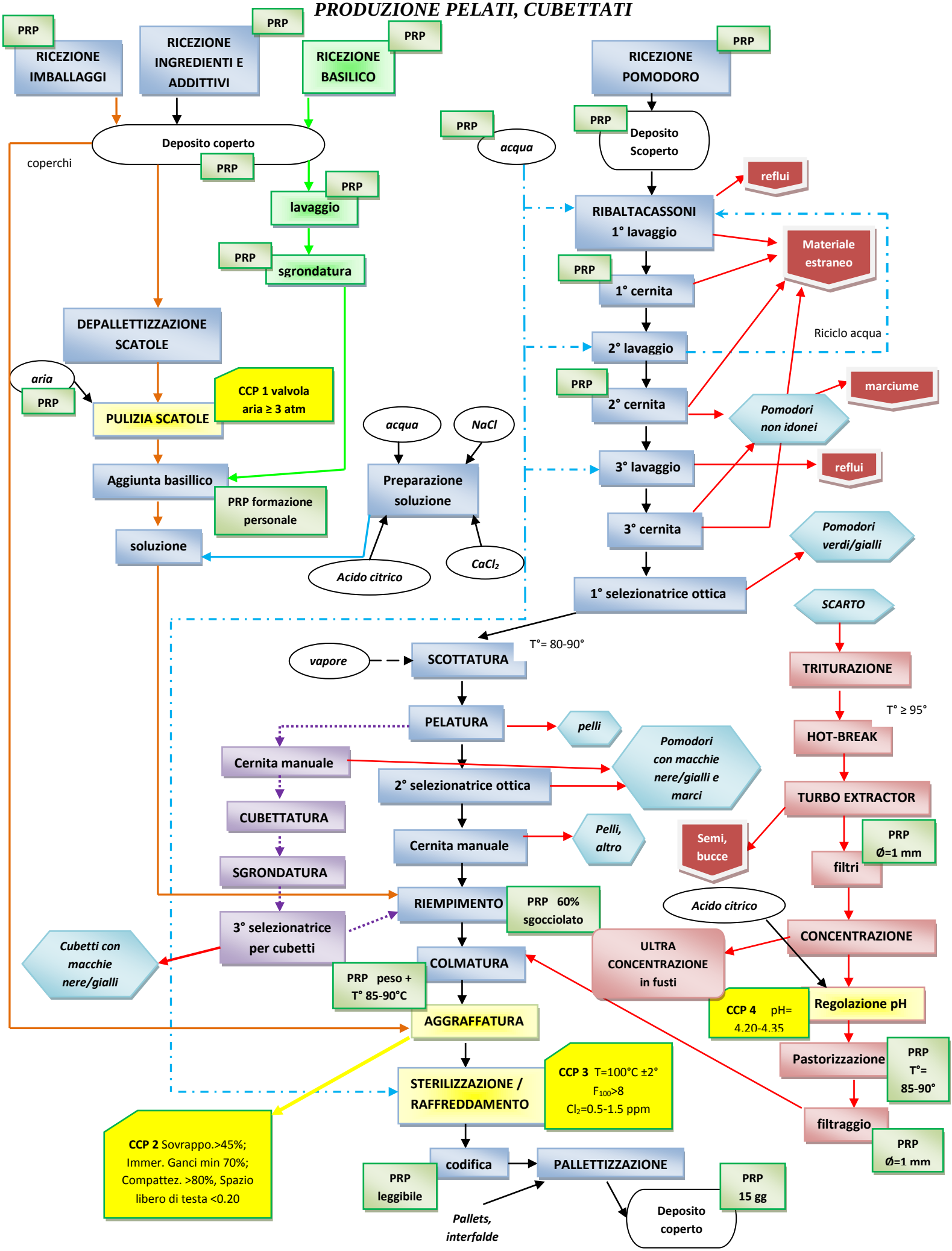PRODUZIONE PELATI, CUBETTATI